Mar. 18 1905

Prop. line grades for Fred Anderson
North-East Cor. 27th & Madison
No. Permit issued at this date. Made intersection

G.K.P. Inst
A.D.G. Rod
H.B.S. chain
} 8 A.M. to 11 A.M.

Sta.	H.I. T.P. Grd. Elev	Rod for curb	Rod for Prop	
B.M.	4396.27	on W. bolt tp. Hyd. 27th & Madison		
	2.95			
	4399.22			
92+85.85	93.50	5.72 - .5	5.22	C 0.1
93+53.85	93.74	5.48 - .5	4.98	C 1.0

Could not set grades on South side trees & heavy cut

Mar. 25 1905

B.M.	4396.27			
	+ 1.85			
H.I.	4398.12			
52.5	93.69	4.43 - .5 =	3.93	
67	93.88	4.24 - .5 =	3.74	
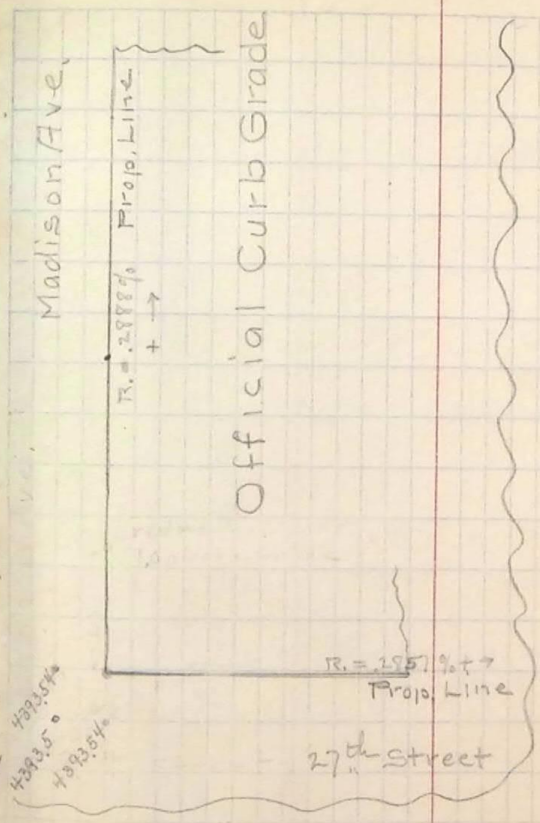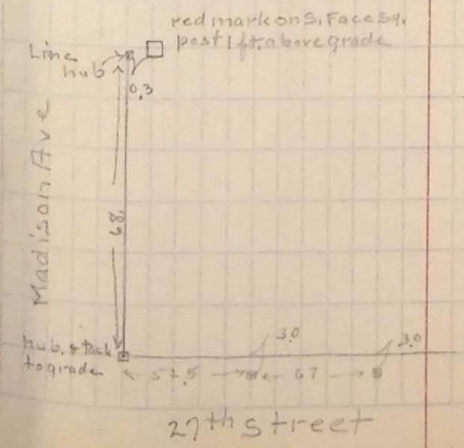
G.K.P. Inst
A.D.G. Rod
H.B.S. chain
} 1 P.M. to 2 P.M.